

Lent

a season of reflection, preparation & renewal

St. Peter's Lutheran Church

530 South Victoria Street

St. Paul, MN 55102

Church Office: 651-228-1482

e-mail address: stpeterstpaul@comcast.net

www.saintpeterslutheranchurch.com

First Sunday in Lent

Sunday, March 10, 2019

8:30 a.m.

Prelude

418 O Lord, throughout These Forty Days

Announcements

Divine Service, Setting Three:

Confession & Absolution

LSB 184

Glory be to the Father...

LSB 186

Kyrie

Salutation and Collect of the Day

Old Testament

Deuteronomy 26:1-11

Epistle Reading

Romans 10:8b-13

P The Holy Gospel according to St. Luke, the fourth chapter.

C Glo - ry be to Thee, O Lord.

Holy Gospel Reading

Luke 4:1-13

P This is the Gospel of the Lord.

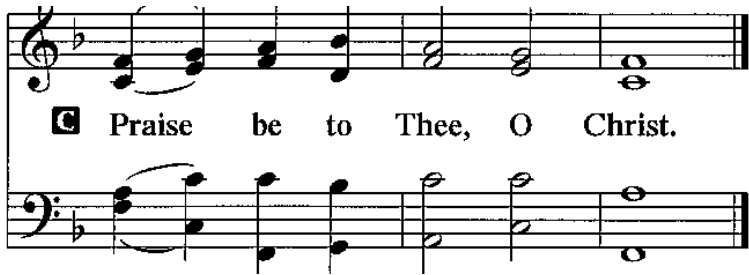

Apostles' Creed

LSB 192

621 Let All Mortal Flesh Keep Silence

Sermon

Celebration of Offering

As the offering is brought forward, please stand and sing:

LSB 192

Create in me a clean heart, O God, and renew a right spirit within me.

Cast me not away from Thy presence, and take not Thy Holy Spirit from me.

Restore unto me the joy of Thy salvation, and uphold me with Thy free spirit. Amen.

Prayer of the Church

LSB 193

Service of the Sacrament

LSB 194

Distribution Music

Dan Woolley

Nunc Dimittis

LSB 211

Thanksgiving

LSB 200

Salutation and Benedicamus

LSB 201

Benediction

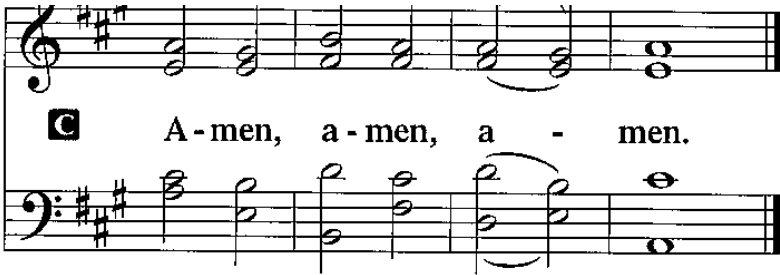

A musical score for a benediction. It consists of two staves: a treble clef staff on top and a bass clef staff on the bottom. Both staves are in the key of D major (two sharps) and 4/4 time. The treble staff begins with a treble clef, a key signature of two sharps, and a common time signature. The melody is composed of chords: D4-F#4-A4, E4-G#4-B4, F#4-A4-C#5, G#4-B4-D5, and F#4-A4-C#5. The bass staff begins with a bass clef, a key signature of two sharps, and a common time signature. The bass line consists of chords: D3-F#3-A3, E3-G#3-B3, F#3-A3-C#4, G#3-B3-D4, and F#3-A3-C#4. The lyrics "A - men, a - men, a - men." are written below the treble staff, with a square box containing a common time signature symbol above the first "A".

436 Go to Dark Gethsemane

Postlude